

# Patient report

Bio-Rad                      DATE: 09/10/2019  
D-10                         TIME: 03:37 PM  
S/N: #DJ4I016123        Software version: 4.30-2  
Sample ID:                 10587630  
Injection date             09/10/2019 02:38 PM  
Injection #: 20             Method: HbA1c  
Rack #: ---                 Rack position: 6

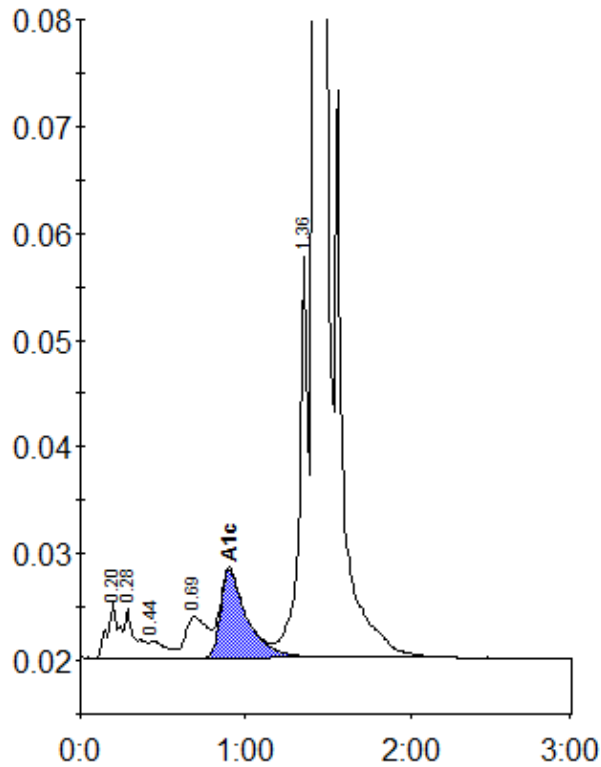

Peak table - ID: 10587630

Peak	R.time	Height	Area	Area %
A1a	0.20	5112	24833	0.9
A1b	0.28	4613	20135	0.8
F	0.44	1571	11262	0.4
LA1c/CHb-1	0.69	3814	35272	1.3
A1c	0.90	8224	92500	4.9
P3	1.36	37605	136860	5.2
A0	1.42	750169	2320655	87.9
Total Area:		2641518		

Concentration:	%
A1c	4.9